clean hospitals

#EnvironmentalHygiene #CleanHospitalsDay #RateYourHEH

団結すれば強くなれる

環境衛生の質を高めよう

GOOD Healthcare Environmental Hygiene SAVES LIVES!

質の高い医療環境衛生が
命を救う!





私たちの安全を守る!

Keeping us safe!

www.cleanhospitals.com

25-117-1-0-00

clean hospitals

#EnvironmentalHygiene #CleanHospitalsDay #RateYourHEH

衛生を守るのは人だ

GOOD Healthcare Environmental Hygiene SAVES LIVES!

質の高い医療環境衛生が
命を救う!





私たちの安全を守る!

Keeping us safe!

www.cleanhospitals.com

25-117-1-0-00

clean hospitals

#EnvironmentalHygiene #CleanHospitalsDay #RateYourHEH

スタッフのコミュニケーションが安全を繋ぐ鍵

誠実な対話で命を救おう

GOOD Healthcare Environmental Hygiene SAVES LIVES!

質の高い医療環境衛生が命を救う!





私たちの安全を守る!

Keeping us safe!

www.cleanhospitals.com

25-117-1-0-00

clean hospitals

#EnvironmentalHygiene #CleanHospitalsDay #RateYourHEH

EVSスタッフも医療従事者です!

GOOD Healthcare Environmental Hygiene SAVES LIVES!

質の高い医療環境衛生が
命を救う!



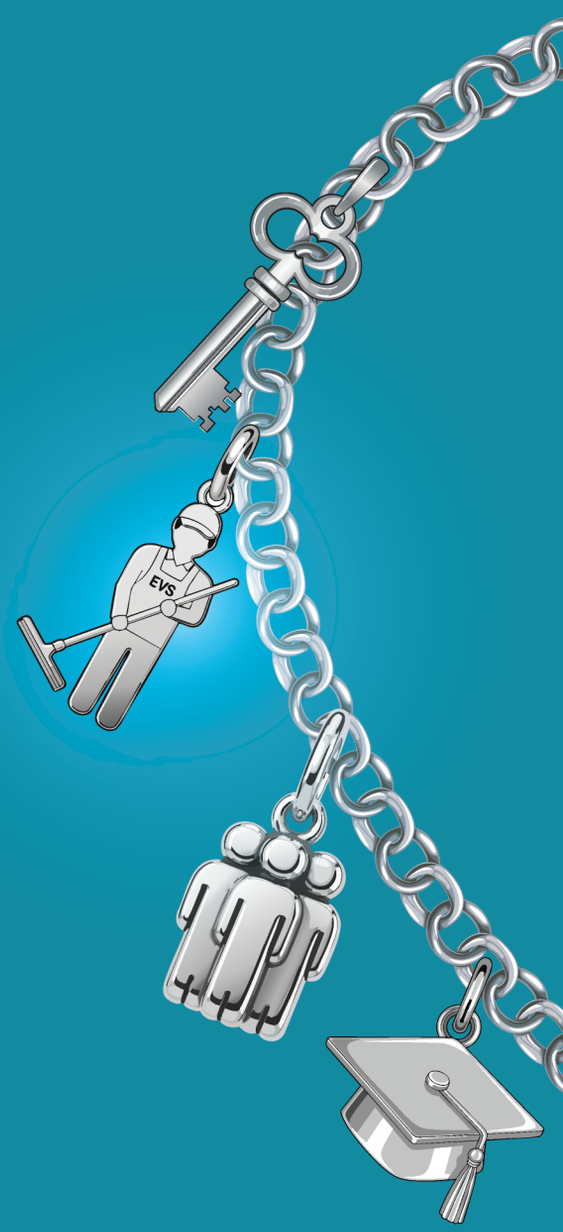

私たちの安全を守る!

Keeping us safe!

www.cleanhospitals.com

25-117-1-0-00

clean hospitals

#EnvironmentalHygiene #CleanHospitalsDay #RateYourHEH

強い チームワークが 患者安全を守る

GOOD Healthcare Environmental Hygiene SAVES LIVES!

質の高い医療環境衛生が
命を救う!

EVSスタッフと医療従事者の連携は 患者安全にとって不可欠です



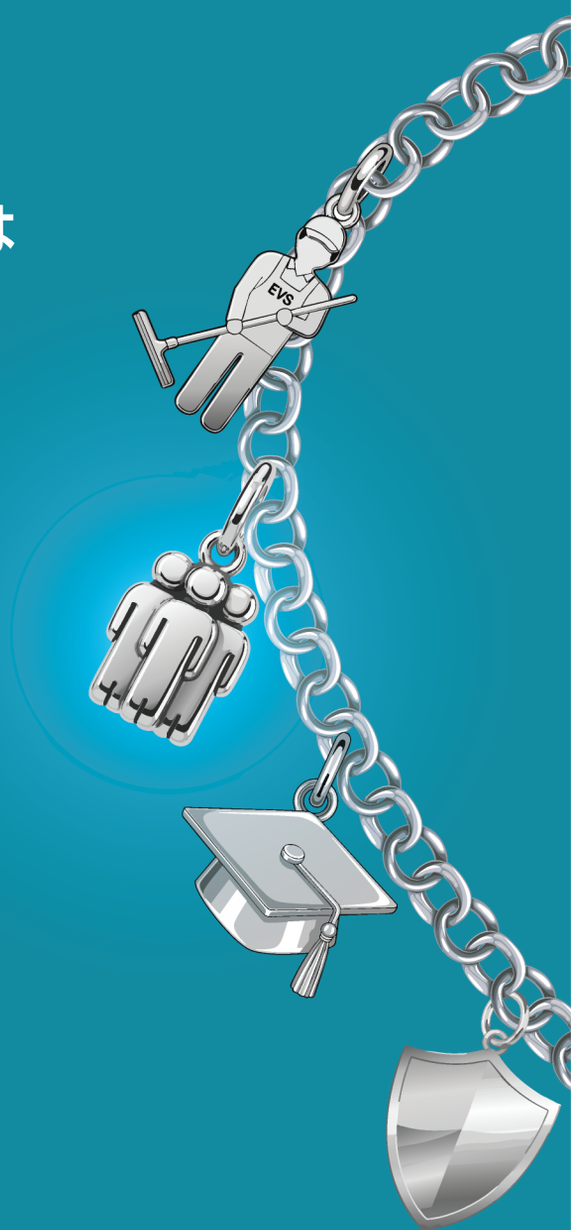

私たちの安全を守る!

Keeping us safe!

www.cleanhospitals.com

25-117-1-0-00

clean hospitals

#EnvironmentalHygiene #CleanHospitalsDay #RateYourHEH

日々の トレーニングで 衛生環境を守り抜く

GOOD Healthcare Environmental Hygiene SAVES LIVES!

質の高い医療環境衛生が
命を救う!

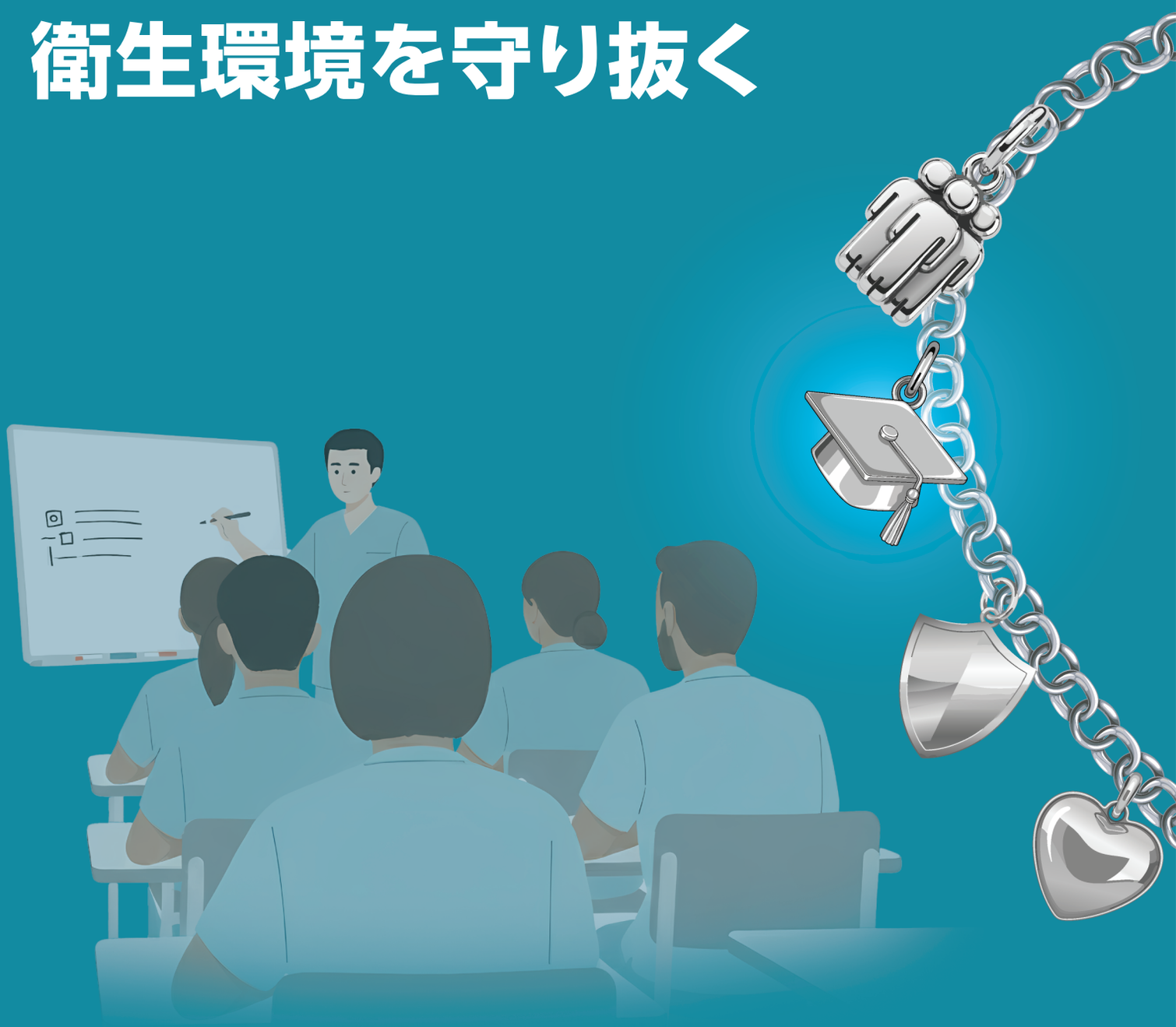

私たちの安全を守る!

Keeping us safe!

www.cleanhospitals.com

25-117-1-0-00

clean hospitals

#EnvironmentalHygiene #CleanHospitalsDay #RateYourHEH

チームワークで
汚染に立ち向かえ

GOOD Healthcare Environmental Hygiene SAVES LIVES!

質の高い医療環境衛生が
命を救う!

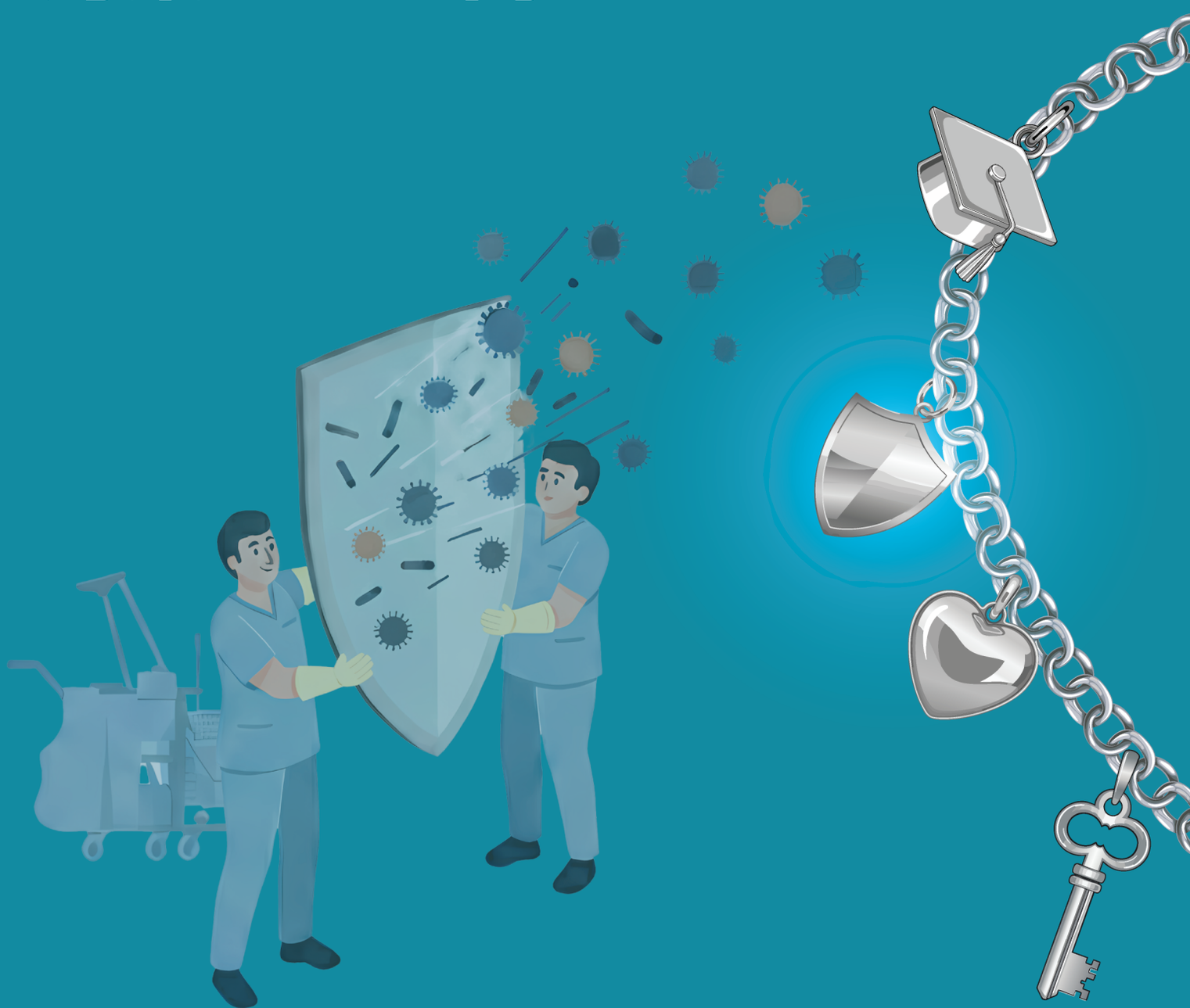

私たちの安全を守る!

Keeping us safe!

www.cleanhospitals.com

25-117-1-0-00